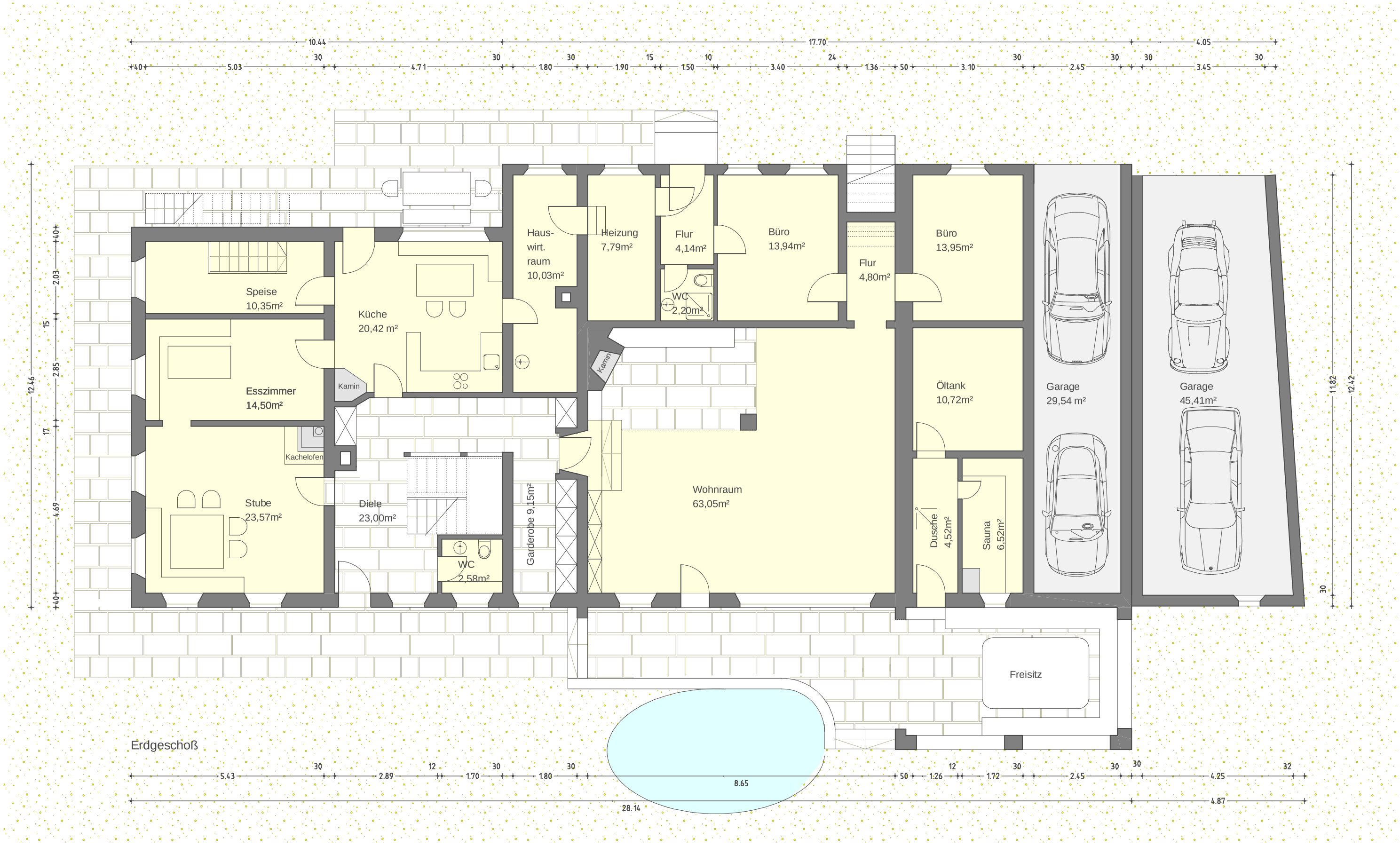
Speise
10,35m²
Küche
20,42 m²
Haus-
wirt.
raum
10,03m²
Heizung
7,79m²
Flur
4,14m²
WC
2,20m²
Büro
13,94m²
Flur
4,80m²
Büro
13,95m²
Öltank
10,72m²
Garage
29,54 m²
Garage
45,41m²
Esszimmer
14,50m²
Kamin
Kamin
Kachelofen
Stube
23,57m²
Diele
23,00m²
WC
2,58m²
Garderobe 9,15m²
Wohnraum
63,05m²
Dusche
4,52m²
Sauna
6,52m²
Freisitz
Erdgeschoß