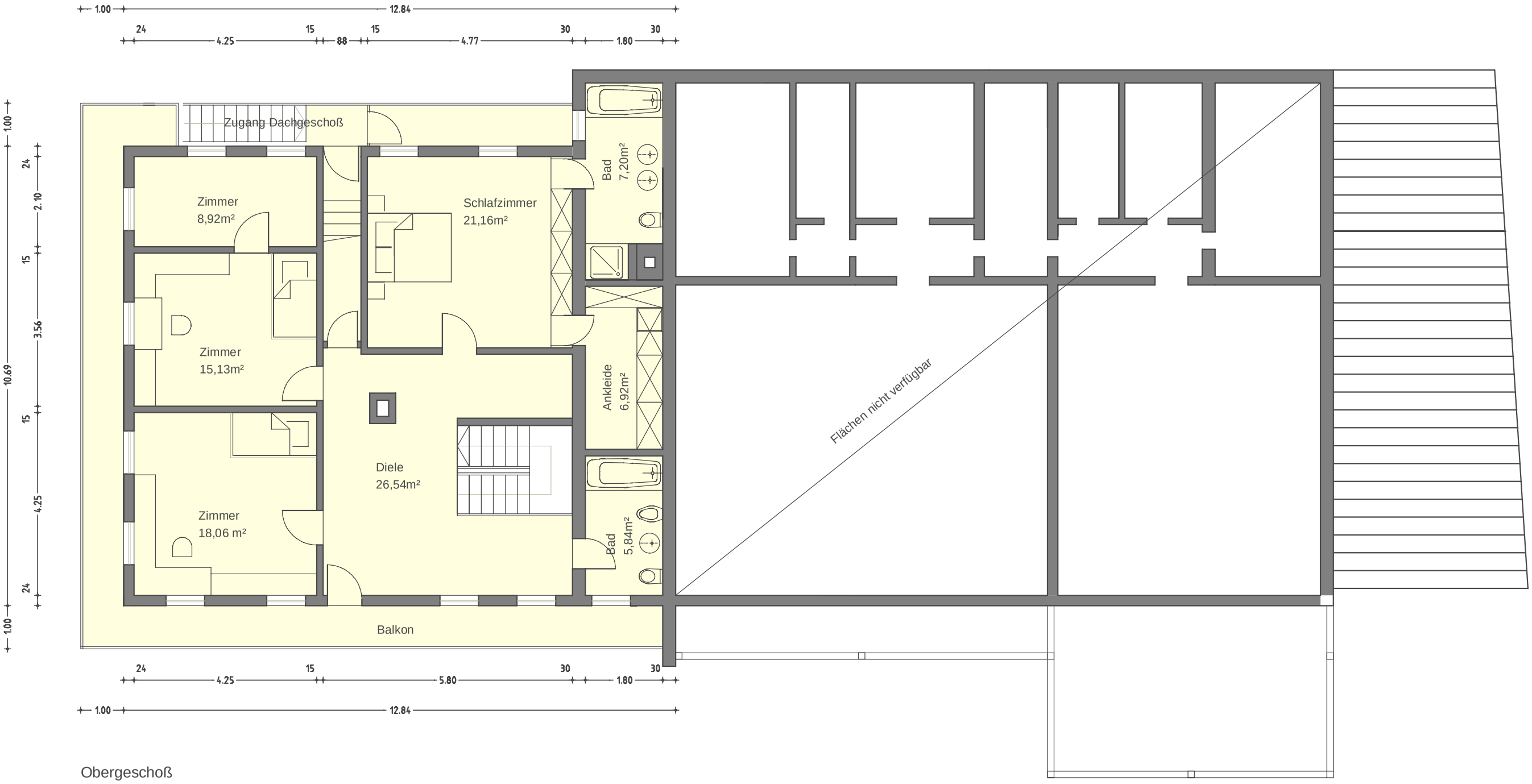

Obergeschoß